FORM No. 1.

See C-130-265

62

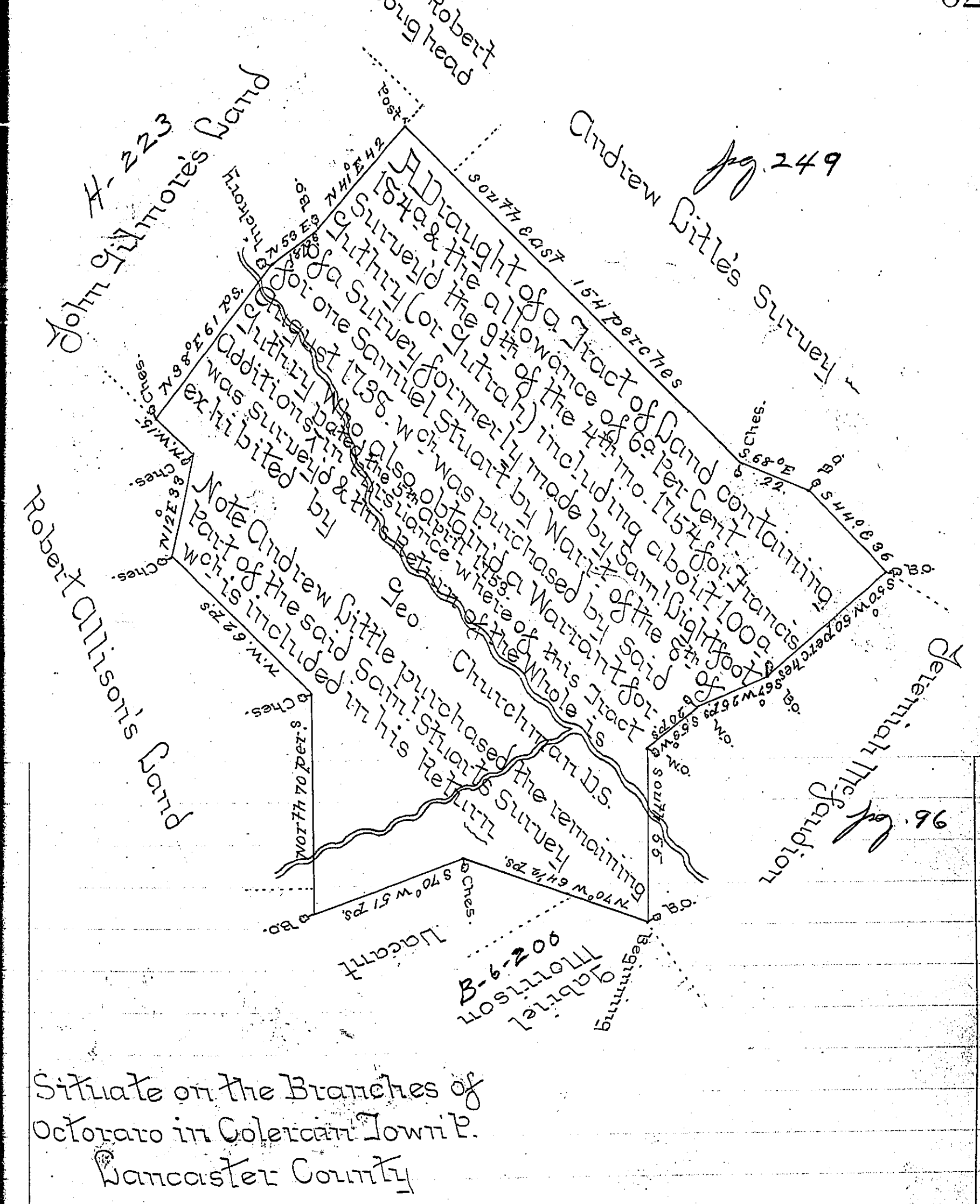
Robert Longhead
Andrew Little's Survey
Jg. 249
John Gillmore's Land
H-223
Robert Allison's Land
Jg. 96
Jeremiah Tyle's Land
Geo. Churchman U.S.
Note Andrew Little purchased the remaining part of the said Saml. Stuart's Survey which is included in his return
Location
B-6-200
Mitchell
Galbraith
Mitchison
Beginning
Post
Chestnut
Chestnut Hill
Addition
Additional Warrant
Warrant
Adjoining
Adjoining
Adjoining